SMARTCHAIN
SMART SOLUTIONS IN SHORT FOOD SUPPLY CHAINS

SMARTCHAIN

Towards Innovation - driven and smart solutions in short food supply chains



Horizon 2020
European Union Funding
for Research & Innovation

The SMARTCHAIN project has received funding from the European Union's Horizon 2020 research and innovation programme under grant agreement No. 773785

SMARTCHAIN
SMART SOLUTIONS IN SHORT FOOD SUPPLY CHAINS

Innovatieve Agri-Food Value Chains

Periode:	01.09.2018 – 31.08.2021
Duur:	36 maanden
Consortium:	43 partners van 11 landen
Budget:	5.998.373,75 €
Coördinatie:	Universiteit Hohenheim, Germany

Horizon 2020
European Union Funding
for Research & Innovation

The SMARTCHAIN project has received funding from the European Union's Horizon 2020 research and innovation programme under grant agreement No. 773785

SMARTCHAIN
SMART SOLUTIONS IN SHORT FOOD SUPPLY CHAINS



CONTEXT

Doordat het conventionele EU agrarische voedselsysteem complexer geworden is zijn er verschillende problemen in het bereiken van transparantie, milieubeleid, arbeidsrechten en voedselethiek naar boven gekomen.

De meerderheid van de Europese populatie koopt voedsel van grote supermarktketens. Echter zijn er een aantal alternatieven ontstaan om het concurrentievermogen te verbeteren, waaronder vele verschillende modellen van korte ketens, bv. Boerenmarkten, landwinkels, community gestuurde voedselketens, directe verkoop en leverancier schema's, waarin boeren hun producten direct aan de consument verkopen of met een minimum aantal tussenpersonen, in landelijke en stedelijke gebieden.

Horizon 2020
European Union Funding
for Research & Innovation

The SMARTCHAIN project has received funding from the European Union's Horizon 2020 research and innovation programme under grant agreement No. 773785

SMARTCHAIN
SMART SOLUTIONS IN SHORT FOOD SUPPLY CHAINS



SMARTCHAIN CENTRALE DOELSTELLING

SMARTCHAIN wil de verschuiving naar collaboratieve Korte Ketens bevorderen en versnellen. Door specifieke acties en aanbevelingen nieuwe robuuste bedrijfsmodellen en innovatieve praktische oplossingen introduceren, die het concurrentievermogen en de duurzaamheid van de Europese agri-food sector verhogen.

Het consortium bestaat uit **43 partners uit 9 Europese en 2 geassocieerde landen.** Alle key stakeholder binnen de Korte Keten zijn vertegenwoordigd in het project, in het bijzonder **18 case studies van ver ontwikkelde korte keten partijen in Europa.**

Horizon 2020
European Union Funding
for Research & Innovation

The SMARTCHAIN project has received funding from the European Union's Horizon 2020 research and innovation programme under grant agreement No. 773785

SMARTCHAIN
SMART SOLUTIONS IN SHORT FOOD SUPPLY CHAINS

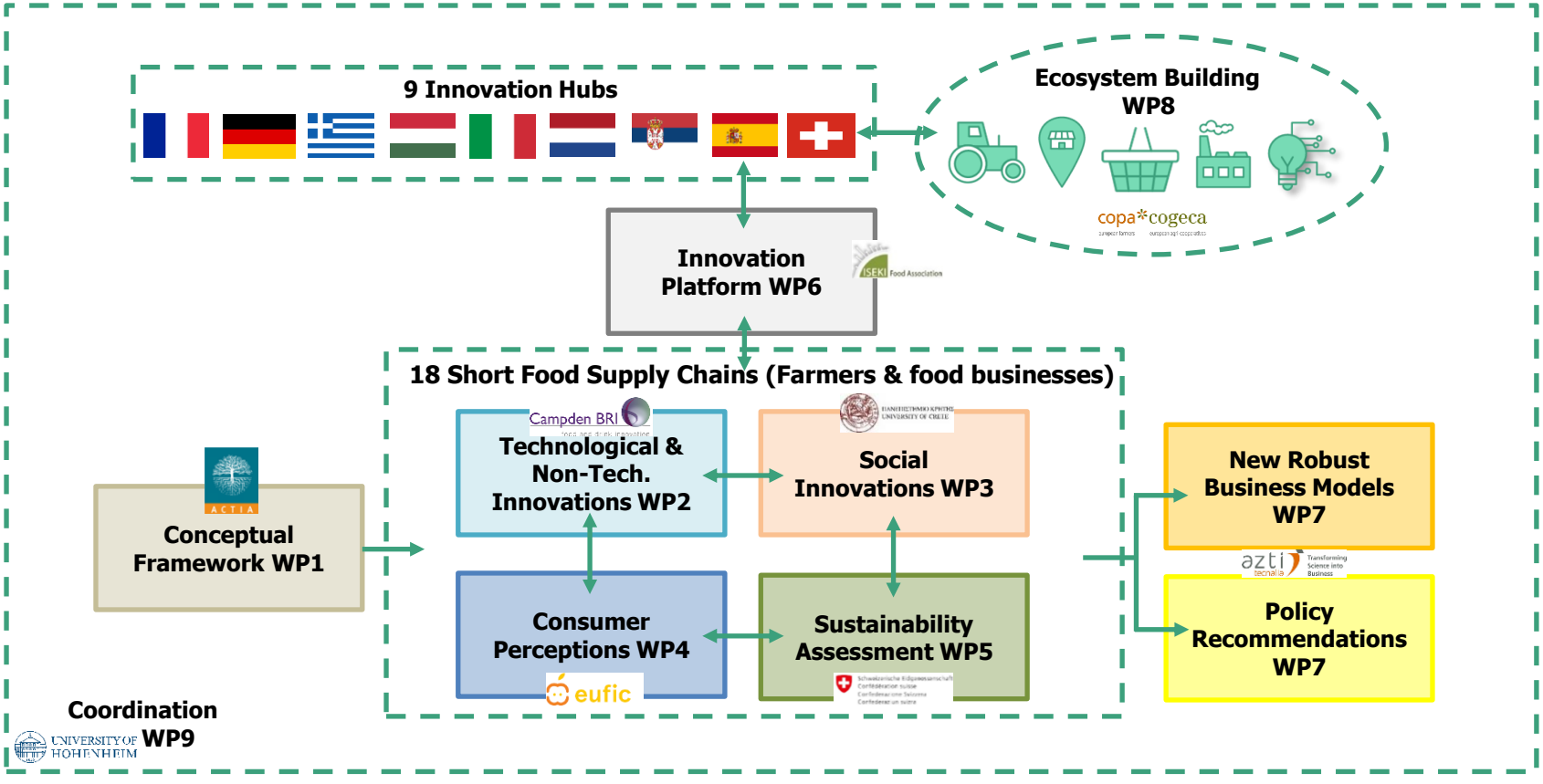

Horizon 2020
European Union Funding
for Research & Innovation

The SMARTCHAIN project has received funding from the European Union's Horizon 2020 research and innovation programme under grant agreement No. 773785

SMARTCHAIN
SMART SOLUTIONS IN SHORT FOOD SUPPLY CHAINS

Het Consortium

43 partners: 9 EU en 2 geassocieerde landen

10 Onderzoeksinstituten

UNIVERSITÄT HOHENHEIM
UNIVERSITY OF BELGRADE
ALMA MATER STUDIORUM UNIVERSITÀ DI BOLOGNA
ΠΑΝΕΠΙΣΤΗΜΙΟ ΚΡΗΤΗΣ UNIVERSITY OF CRETE
WAGENINGEN UNIVERSITY & RESEARCH
UNIVERSITÀ DEGLI STUDI DI TORINO
Utrecht University
ИНСТИТУТ ЗА ФИЗИКУ | БЕОГРАД
ИНСТИТУТ ОД НАЦИОНАЛНОГ ЗНАЧАЈА ЗА РЕПУБЛИКУ СРБИЈУ
Schweizerische Eidgenossenschaft
Confédération suisse
Confederazione Svizzera
Confederaziun svizra
CIHEAM IAM BARI

18 Korte keten organisaties

Bio fruits
alce nero
Couleurs Paysannes — Nos terroirs, entre vos mains
Association Gersoise pour la Promotion du Foie Gras
raia
arvaia — CITTADINI · COLTIVATORI · BIOLOGICI
Αλλότροπον
foodhub — local food network
Solidarische Landwirtschaft — sich die Ernte teilen
Zala TermálVölgye
lantegiBatuak
Einkaufen auf dem Bauernhof
Arabako Laboa
VLEESCH & CO
local2local

6 Technologische Transfer Centres

ACTIA
Organic Services — syntheses. strategies. solutions.
Campden BRI — food and drink innovation
ctcpa
gestiona global
azti tecnalia — Transforming Science into Business
NBC

9 Non-profit organizaties

FOODDRINK EUROPE
copa cogeca — european farmers — european agri-cooperatives
Confagricoltura
ISEKI Food Association
CITOLIVA
legacoop Puglia
eufic
EUCOFEL
Kroeptek

Horizon 2020
European Union Funding
for Research & Innovation

The SMARTCHAIN project has received funding from the European Union's Horizon 2020 research and innovation programme under grant agreement No. 773785

SMARTCHAIN
SMART SOLUTIONS IN SHORT FOOD SUPPLY CHAINS



Horizon 2020
European Union Funding
for Research & Innovation

The SMARTCHAIN project has received funding from the European Union's Horizon 2020 research and innovation programme under grant agreement No. 773785

SMARTCHAIN
SMART SOLUTIONS IN SHORT FOOD SUPPLY CHAINS



9 Innovatie & Collaboratie Hubs

- Stakeholder engagement in de SFSC domein
- Facilitatie data acquisitie and informatie flow
- Stimuleer synergie met nationaal operationele groepen
- Organiseer multi-stakeholder en training workshops
- Verspreid projectresultaten op een regionaal/nationaal niveau

Horizon 2020
European Union Funding
for Research & Innovation

The SMARTCHAIN project has received funding from the European Union's Horizon 2020 research and innovation programme under grant agreement No. 773785

SMARTCHAIN
SMART SOLUTIONS IN SHORT FOOD SUPPLY CHAINS

SMARTCHAIN MEETINGS, WORKSHOPS, FOCUS GROUPS & COMMUNITY OF PRACTICE















Horizon 2020
European Union Funding
for Research & Innovation

The SMARTCHAIN project has received funding from the European Union's Horizon 2020 research and innovation programme under grant agreement No. 773785

SMARTCHAIN
SMART SOLUTIONS IN SHORT FOOD SUPPLY CHAINS

UNIVERSITY OF HOHENHEIM



Bedankt voor het luisteren!